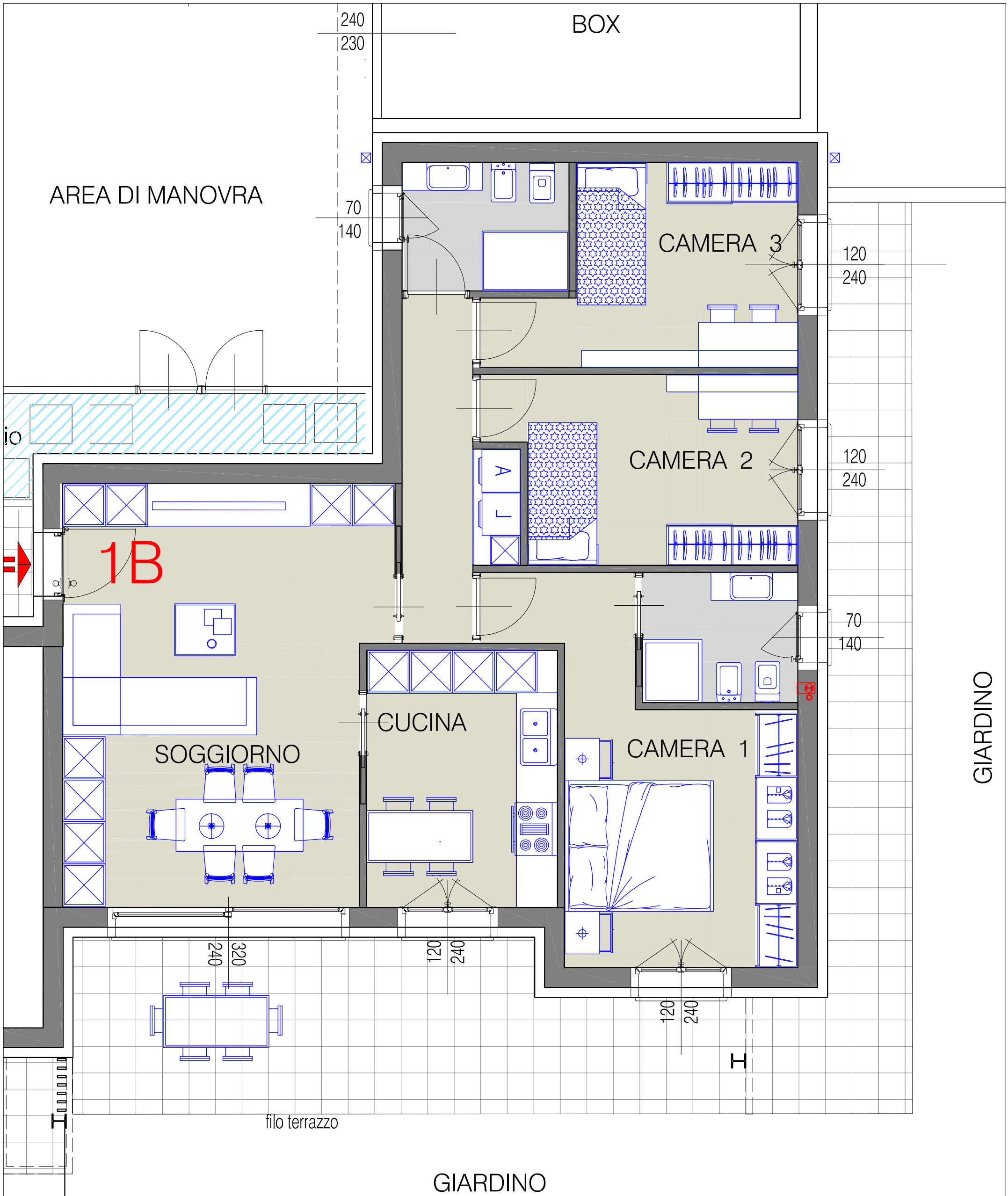

PALAZZINA B

piano Terra-unità 1